

KNOW YOUR WASTE

(KNOW WHY ? KNOW HOW ?)

If I change the way I throw - will it make any difference ?



Yes ,It Will. HERE'S WHY!

DO YOUR GOOD KARMA

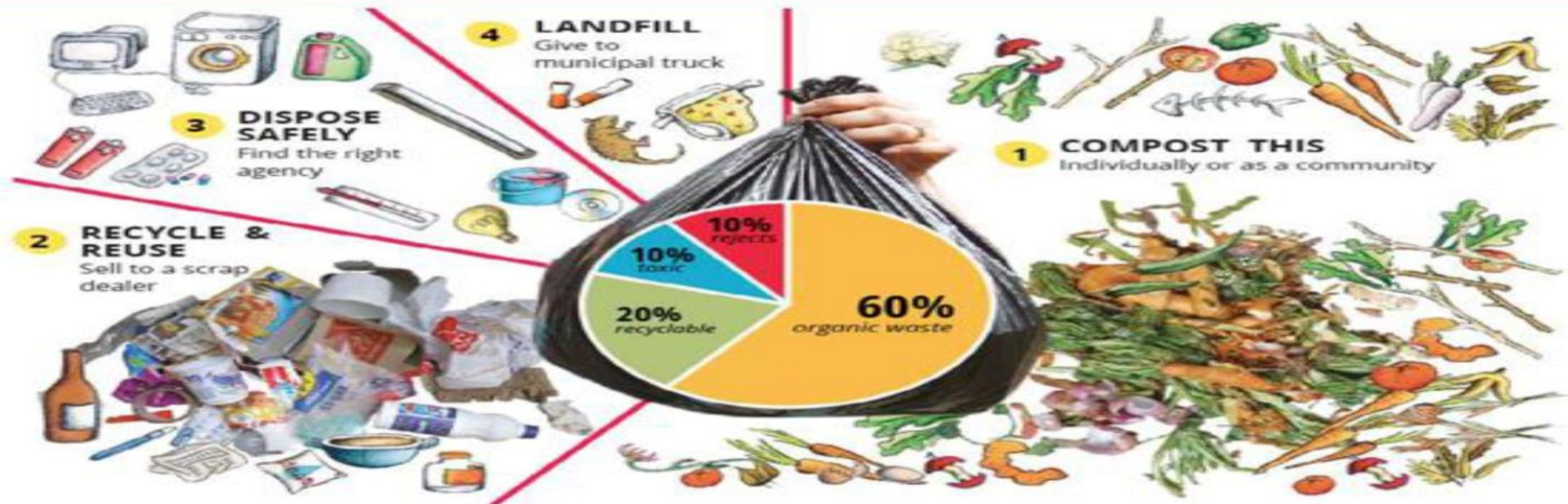

* MAKING KHAAD / COMPOST REDUCES WASTE ON ROADS BY 60%

* CREATES A CLEANER ENVIRONMENT

* OUR ELDERS AND SANSKAAR HAVE TAUGHT US NEVER TO WASTE FOOD AS IT IS LIFE ENERGY AND WE PUT OUR HARD EARNED MONEY TO BUY FOOD. THEY USED TO GIVE FOOD WASTE AS CATTLE FEED. LETS MAKE KHAAD / COMPOST TO RESPECT OUR FOOD.

* WE WILL SHOW OUR GENERATION TO VALUE FOOD AS THEY WILL LEARN AND FOLLOW IN FUTURE WHAT IS REFLECTED ON THEM.

* MAKING KHAAD / COMPOST YOU GIVE BACK HEALTH TO THE SOIL

* YOU CAN GROW YOUR OWN FOOD WITH YOUR HOME MADE KHAAD / COMPOST, NO MORE CHEMICALS TO EAT.



FOOD WASTE HANDLING

EXPERIENCE THE MAGIC OF NATURE

“COMPOSTING”

Separate Your Food Waste

Wet Waste Collection



Collection: Covered bin in Kitchen lined with newspaper. Tear newspaper lengthwise to get 2 long pieces. Place them into the bin to cover the bin inner surface. **NO PLASTIC BAGS!**

Disposal: Transfer daily to home/community composter or bio-gas plant. In apartments daily door-to-door collection of wet waste by housekeeping is a best practice



Collection Of Food Waste



Option 1 - Door 2 Door Collection of Food Waste at a decided time duration daily.
The trollys with 55 Lit. Wide mouth bins with lid to be used for collection.
The dry and reclyable waste can be thrown through garbage chutes.

to take care of special needs like when resident is working an is not available at the time of collection, goes out of station. A separate bin needs to be stationed in common area in that case, where they can empty their food waste.

Option 2 - Only food waste to be thrown through garbage chutes.
Dry and Recyclable waste to be collected on decided 3 times a week.

COMPOSTING WAYS.....

SUPER SIMPLE AND EASY “TAKES 5 MIN DAILY”





















Do It Yourself MESH COMPOSTING

This easy and economical DIY method takes care of aeration and moisture.



Roll a mosquito metal mesh and support it with stakes in a pot. Add a layer of dry leaves and compost/cocopeat at the bottom.



Daily:

- Add a layer of your organic waste.
- Cover with a layer of cocopeat or dry leaves.
- Cover with any lid.



Any extra moisture drains into the pot. Spray neem oil on the mesh to keep fruit flies away.





ECO CARE
ORGANIC COMPOSTER
CELL: 63814 52945
76672 65965

AUTOMATION FOR LARGE SCALE COMPOSTING

COMMUNITY COMPOSTING









LEAF COMPOSTING

KNOW THE STORY OF THE FOOD YOU EAT

GROW SAFE FOOD WITH YOUR OWN HOME MADE COMPOST













DRY WASTE HANDLING





OUR ACTIONS HAVE MORE
POWER TO CHANGE THE
THINGS AROUND US THAN WE
KNOW



**My Waste is
not Wasted!**



**My Meal comes
from My Garden!**



I Compost...Grow...Eat!

What is a GREEN SPOT !



Green Spot 1
COMPOST



Green Spot 2
GROW



Green Spot 3
COOK

It's where you compost, where you
grow and where you eat.

The green spot is in your home,
your garden, your dining table.



www.swachagraha.in

TAKE 40 DAYS COMPOSTING CHALLENGE

FIRST TIME?

NO PROBLEM.

You can still convert
your kitchen waste
to compost, the
SwachaGraha way!

